

ERISA Services, Inc.

Helping You Become Retirement Ready

AREAS OF EXPERTISE

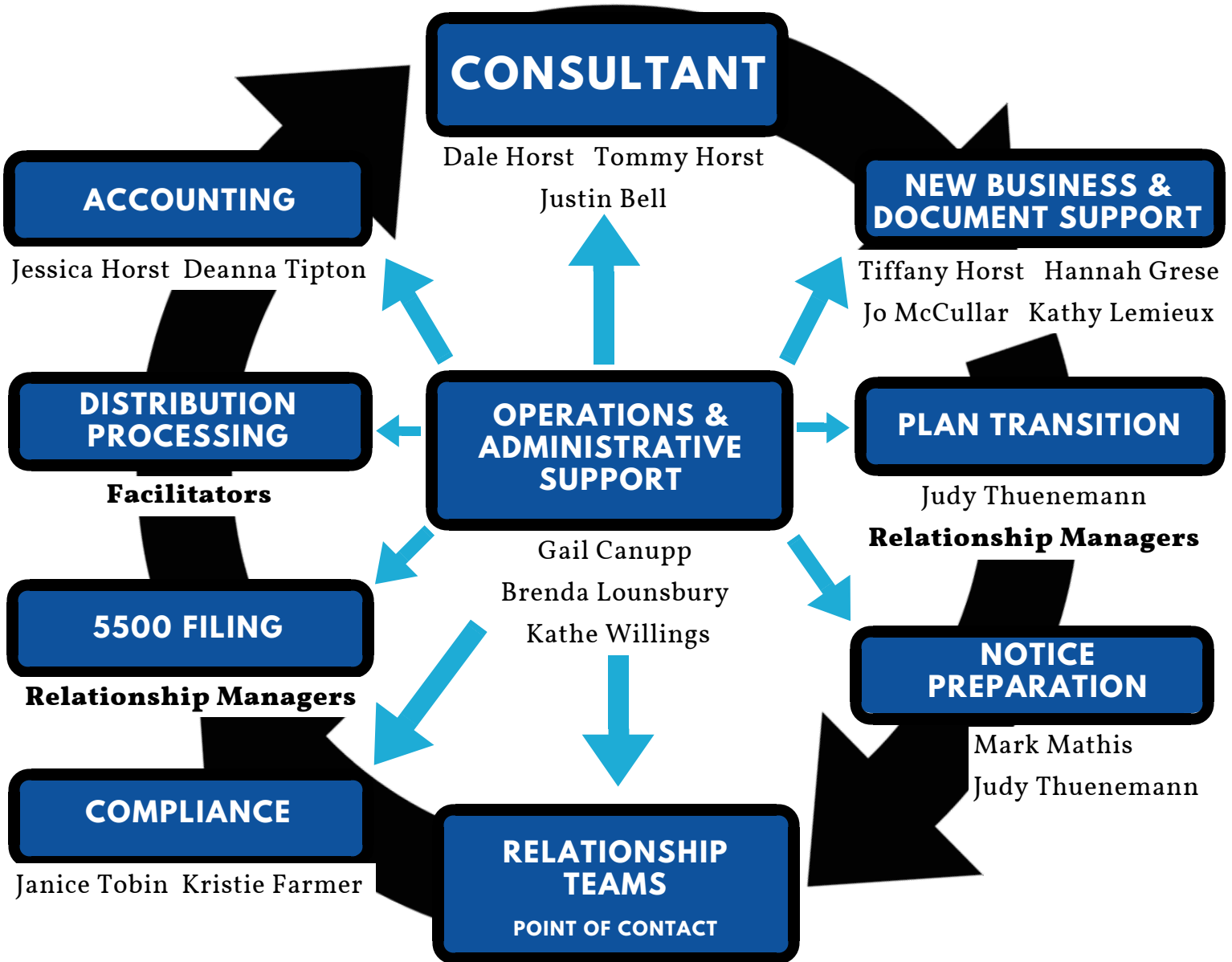

Relationship Managers: Diane Cate - Team Leader

Michele Caldwell Kaylin Dragan Pam Lindsey Steve Mason Tracey Sickmen Jason Rogers

Administrators: Lois Ann Smithers - Team Leader

Josh Broyles Donna Cooke Aaron Cox Ryan Schwenzer Karen Hurst

Facilitators: Stephanie Cooper Patricia Harrill Erika Snoddy

Data Analysts: Chris Sullivan Jennifer Anderson

3(16) Specialists: Donna Cooke Aaron Pratt

Client Service Representative: Michelle Phillippi